

Akuvox

R27X Door Phone User Manual

Content

1. Overview	3
1.1. Product Description	3
1.2. Features.....	4
1.3. Keypad.....	6
1.4. Installation.....	7
1.5. Unpacking.....	9
2. Configuration	10
2.1 Basic setting in Phone interface	10
2.1.1 Status	10
2.1.2 RF Card	10
2.1.3 Private Key	10
2.1.4 Reset	10
2.2 Web login	11
2.2.1 Obtaining IP address	11
2.2.2 Login the web.....	11
2.2.3 Status-Basic	12
2.2.4 Intercom-Basic	13
2.2.5 Intercom-Advanced.....	14
2.2.6 Intercom-Relay&Input.....	15
2.2.7 Intercom-Live Stream.....	16
2.2.8 Intercom-RTSP.....	17
2.2.9 Intercom-Onvif	18
2.2.10 Intercom-Card Setting(Optional)	19
2.2.11 Account-Basic.....	20
2.2.12 Account-Advanced	22
2.2.13 Network-Basic	25
2.2.14 Network-Advanced.....	26
2.2.15 Phone-Time/Language.....	27
2.2.16 Phone-Call Feature.....	28
2.2.17 Phone-Voice	29
2.2.18 Phone-Multicast.....	31
2.2.19 Phone-Call log	32
2.2.20 Phone-Door log	33
2.2.21 Upgrade-Basic	34
2.2.21 Upgrade-Advanced.....	35
2.2.22 Security-Basic	36

1. Overview

1.1. Product Description

R27C

R27P

Akuvox R27X is a SIP-compliant handfree video outdoor phone. It can be connected with your Akuvox IP Phone for remote unlock control and monitor. You can operate the indoor handset to communicate with visitors via voice and video, and unlock the door if you wish. User can also use RF card to unlock the door(Only R27C). It's applicable in villas, office and so on.

1.2. Features

➤ **Highlight**

- Vandal resistant body, with a flush button
- Wild-angle camera:120°
- POE(IEEE802.3af, Power-over-Ethernet)
- Two-way audio communication over IP network with Echo cancel feature
- Complies with SIP Standard for easy integration in each SIP PBXes
- Complies with ONVIF standard for easy integration with any network surveillance system

➤ **Physical&Power**

- Body material: all-aluminum
- Camera: 3M pixels, automatic lighting
- Numeric keypad with extra button buttons
- Infrared Sensor: Support
- Wiegand port: Support
- RF Card Reader:13.56MHz & 125kHz
- Output Relay: 3 output relays for door opener
- 802.3af Power-Over-Ethernet
- 12V DC connector(if not using POE)
- Power consumption: less than 12w
- Water proof&Dust proof: IP65
- Installation: Flush-mounted
- Dimension:280x128x68.5mm

➤ **SIP Endpoint**

- SIP v1(RFC2543), SIP v2(RFC3261)
- Audio codecs: G.711a, G.711 μ , G.722, G.729
- Video codecs: H264
- Speech Quality: 7kHz Audio
- Echo Cancellation
- Voice Activation Detection
- Comfort Noise Generator

➤ **Video**

- Resolution: up to 1080p
- Maximum image transfer rate:1080p-30pfs
- High intensity white LEDs for picture lighting during dark hours with internal light sensor
- Compatible with 3rd.Party.Video components,e.g.NVRs.

➤ **Door Entry Feature**

- Relay control individually by DTMF tones
- Camera permanently operational
- White Balance: Auto
- Auto-night mode with LED illumination
- Minimum illumination: 0.1LUX

➤ **Network Features**

- 1x10/100Mbps Ethernet Port
- Protocols support: IPv4, HTTP, HTTPS, FTP, SNMP, DNS, NTP, RTSP, RTP, TCP, UDP, ICMP, DHCP, ARP

1.3. Keypad

Key	Description
	Numeric Key
	Manage Center Key
	Dialing Key
	Delete Key

1.4. Installation

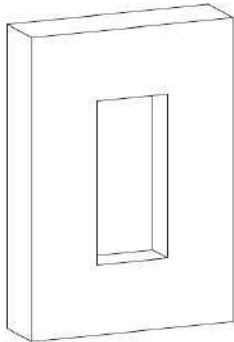

Dig out a square hole (height*width*depth = 269.5*122.4*60.5mm)

Note: user need to make the hole a little bigger that can accommodate all cables

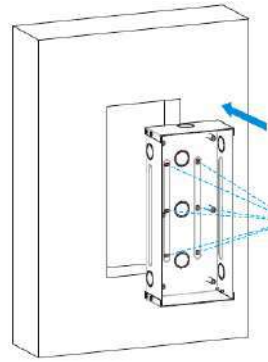
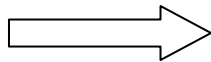

Place the embedded box into the hole. Use the pen to make the cable location on the embedded box.

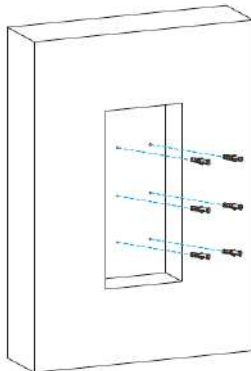

Use the pen to make the cable location on the embedded box.

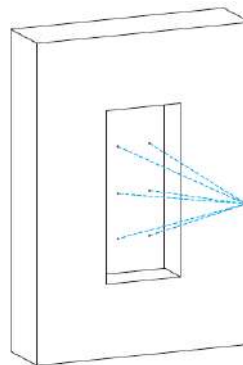
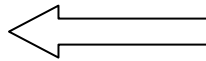

Take down the embedded box, use 5mm hand drill to make the hole of cable location you marked before.

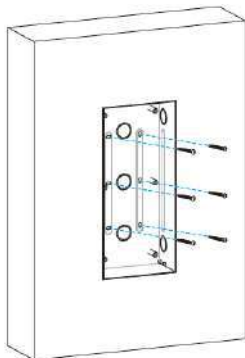

Place the embedded box into the square hole. Make all cables go through the hole of cable location. Use 6 ST4X20 screws to fix the embedded box.

Note: the embedded box can not over the edge of the square hole.

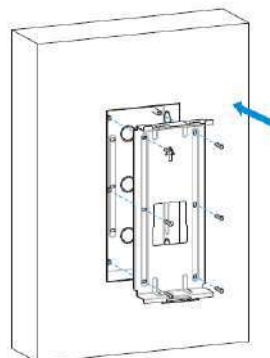
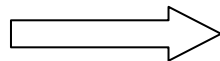

Use 6 M4X10 screws to fix the stand on the embedded box.

Back cover installation:

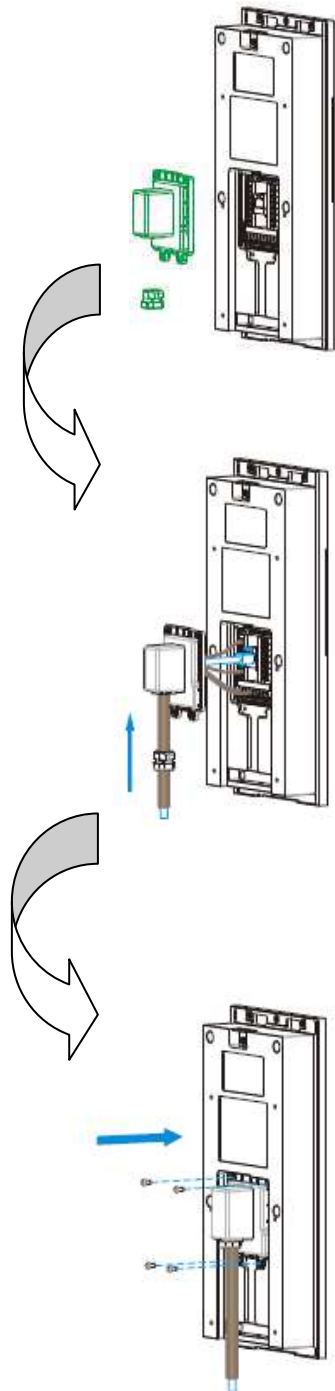

Take out the back cover ,cable buckle and sealing ring

Make cables go through all the components of the bottom hole of the back cover , connect with the contacts in the main board. Then put the cable buckle and sealing ring into the back cover.

Use 4 M3x5 screws to fix the back cover

Device mounting:

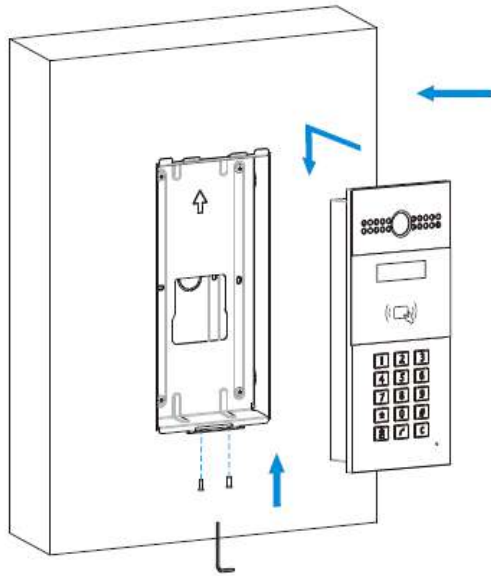

Place R27 into the stand. Push down so that the device is fixed securely. Lock the the M3X6 screws at the bottom of device.

1.5. Unpacking

Name	Quantity
R27C/P	1
Embedded box	1
Stand	1
M4X10 screw	6
ST4x20 screw	6
Screw fixing seat	6
M3X6 screw	2
M3X5 screw	4
Screwdriver	1

2. Configuration

2.1 Basic setting in Phone interface

Press 3888+Dialing key to enter basic setting interface in door phone.

2.1.1 Status

Press 1 to enter status interface to check IP address ,Mac address and Firmware version of the door phone.

2.1.2 RF Card

This function is only for quick adding cards. Press 2 , then you will see “RF Key Learning...”, place your card in the card sensor area. “RF Key Learning+1” means adding successfully. If you want to do more modification about RF card, please configure in website.

2.1.3 Private Key

Press 3 to modify the public password of door phone. When you see “Enter password:”, please input the 8 digital password ,press Dialing key to confirm. The default password is 33333333.

User just input “ #+password+Dialing Key” t unlock the door.

2.1.4 Reset

Press 4 to reset the device.

2.2 Web login

2.2.1 Obtaining IP address

The Akuvox R27X uses DHCP IP by default. Press 3888 + Dialing Key to enter basic setting interface. Enter Status to check the phone IP address.

2.2.2 Login the web

Open a Web Browser, enter the corresponding IP address. Then, type the default user name and password to log in. The default User Name and Password are as below:

User name: admin

Password: admin

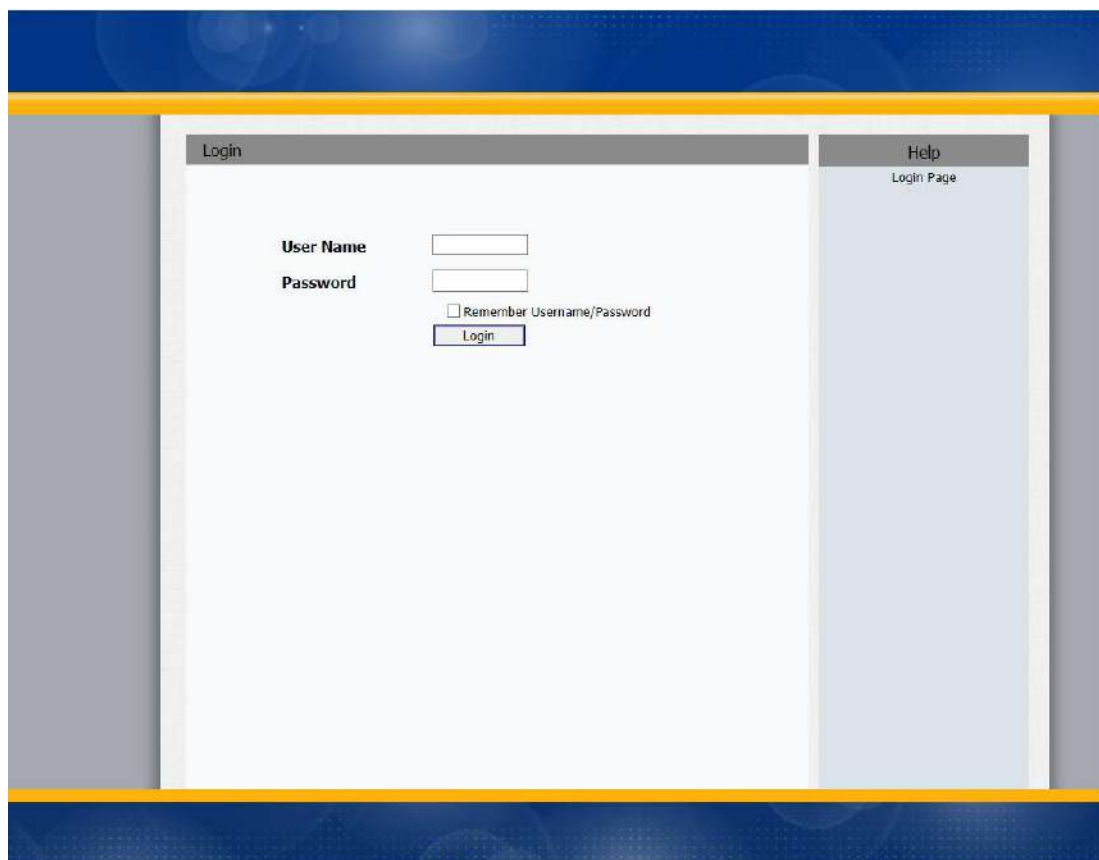

2.2.3 Status-Basic

Status, including product information, network information and Account information, can be viewed from Status -> Basic.

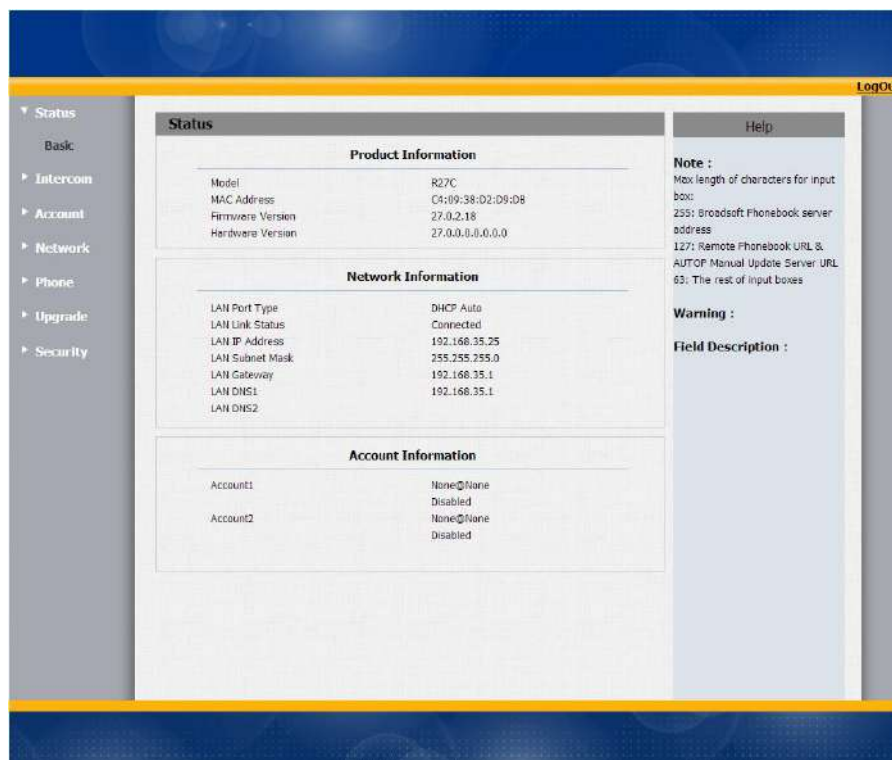

Sections	Description
Product Information	To display the device's information such as Model name, MAC address (IP device's physical address), Firmware version and Hardware firmware.
Network Information	To display the device's Networking status(LAN Port),such as Port Type(which could be DHCP/Static/PPPoE), Link Status, IP Address, Subnet Mask, Gateway, Primary DNS server, Secondary DNS server, Primary NTP server and Secondary NTP server(NTP server is used to synchronize time from INTERNET automatically).
Account Information	To display device's Account information and Registration status (account username, registered server's address, Register result).

2.2.4 Intercom-Basic

Go to the path: Intercom-Basic

Sections	Description
Basic	<ul style="list-style-type: none"> ● Select Account: R27 supports 2 accounts. You can choose one account or Auto mode for the following Intercom basic settings. ● No Answer Call: R27 will call to the No answer call number in order when the ringtone is time out without answer of the push button number. Disable by default.
Push Button	<ul style="list-style-type: none"> ● Push Button: To configure the destination number or IP you want to contact with. ● No Answer Call 1&2: To setup two no answer call numbers or one no answer call number.
Web Call	To dial out or answer the phone from website.
Max Call Time	To configure the max call time
Max Dial Time	<ul style="list-style-type: none"> ● Dial in Time: When other phone calls to R27, if ring tone is over the Dial in Time without answer. The call will be hang up.

	<ul style="list-style-type: none"> ● Dial out Time: When R27 calls to the other party, if the ringtone is over the Dial out Time without answer. R27 will continue calls to no answer call number in order.
Push to Hang up	To enable or disable the Push to Hang up function

2.2.5 Intercom-Advanced

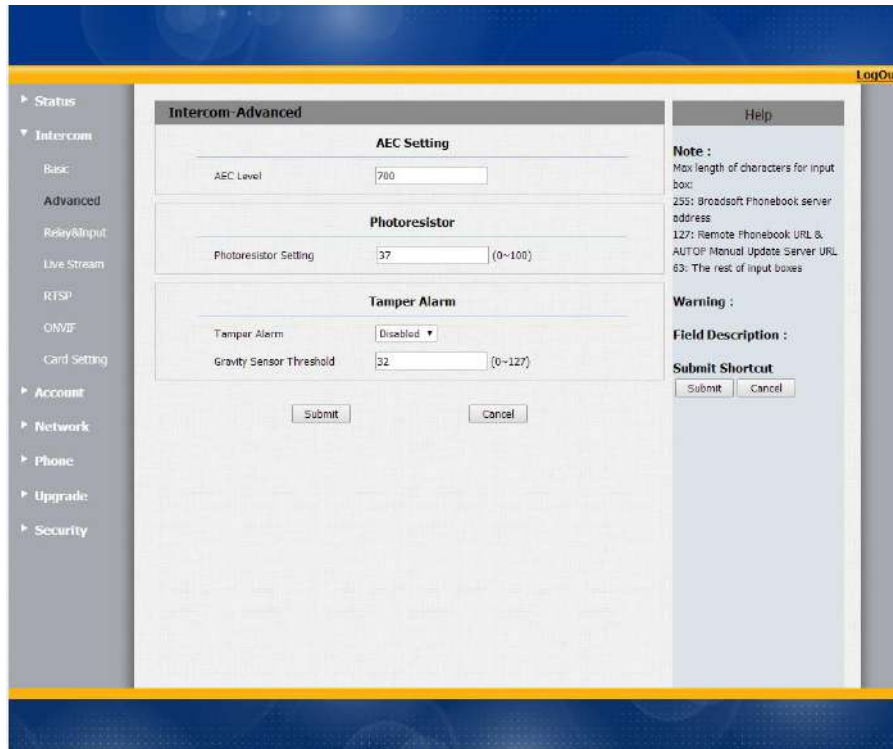

Sections	Description
AEC Level	AEC(Configurable Acoustic and Line Echo Cancelers) is used to adjust the echo effect during the communication. The default value is 700. Increase the level, the echo control is better.
Photoresistor	Photosensitive is used to sense the light intensity that R27C will auto enable infrared LED. Users can adjust the photosensitive value by yourself.
Tamper Alarm	Enable the Tamper Alarm, if the gravity of R27 changes, the phone will alarm. The Threshold value is smaller, the faster the reaction of device.

2.2.6 Intercom-Relay&Input

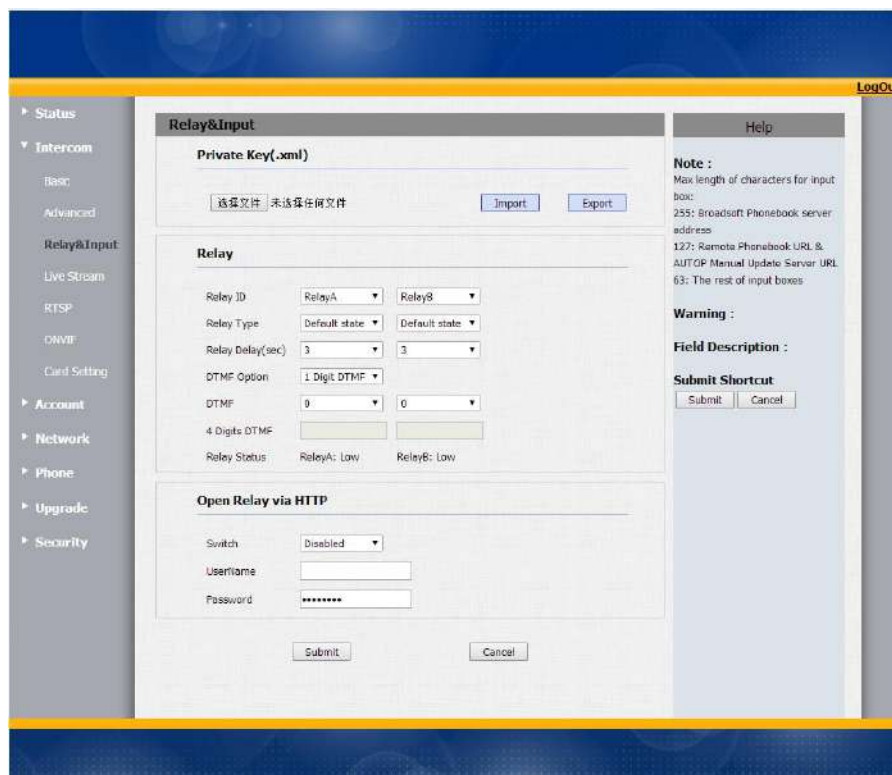

Sections	Description
Private Key	<ul style="list-style-type: none"> ● Import or Export the Private Key template.
Relay	<p>To configure some settings about unlock</p> <ul style="list-style-type: none"> ● Relay Select: R27 supports 2 relays ● Relay Type: Different locks use different relay types, default state or invert state. If you connect the Lock in NO connector, select default state. Otherwise using invert state. ● Relay Delay(sec): Allows door remain “open” for certain period The range is from 1 to 10 seconds ● DTMF Option: R27 supports 1/4 digits DTMF unlock code. Please select one type and enter the corresponding code. ● DTMF: Setup 1 digit DTMF code for remote unlock ● 4 digital DTMF : Setup 4 digits DTMF code for remote unlock. ● Status: the status will be changed by the relay state.
Open Relay via HTTP	<p>User can use a URL to remote unlock the door.</p> <p>Switch: Enable this function. Disable by default.</p> <p>Username & password : Users can setup the username and password for HTTP unlock. Null by default</p> <p>URL format:http://192.168.1.102/cgi/do?action=OpenDoor&</p>

UserName=&Password=&DoorNum=1

2.2.7 Intercom-Live Stream

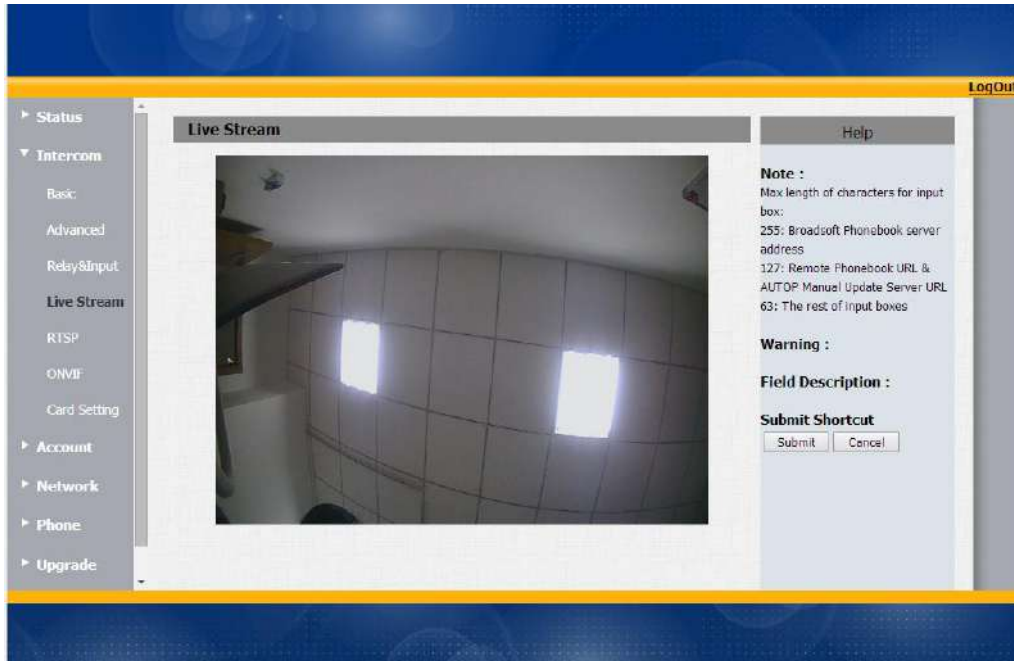

Sections	Description
Live Stream	To check the real-time video from R27X.

2.2.8 Intercom-RTSP

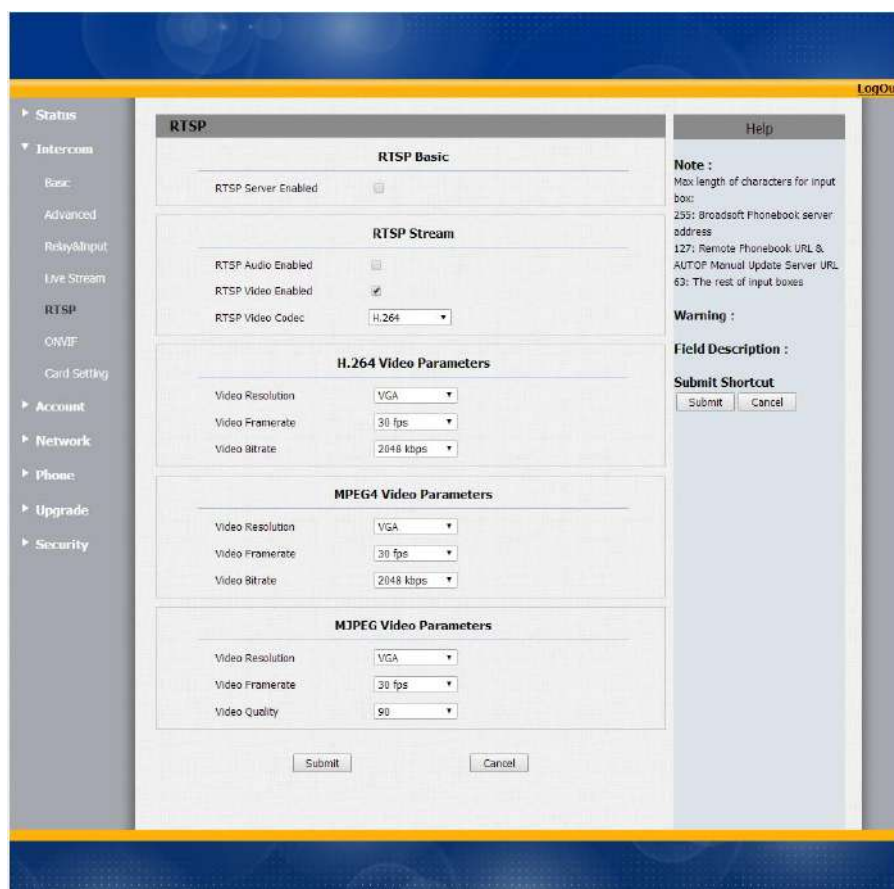

Sections	Description
RTSP Basic	To active the RTSP function, then R27 can be monitored.
RTSP Stream	To enabled RTSP video and select the video codec. R27 supports H264video codec.
H.264 Video Parameters	<p>H264: A video stream compression standard. Different from H263, it provides an approximately identical level of video stream quality but a half bit rate. This type of compression is sometimes called MPEG-4 part 10.</p> <p>To modify the resolution,framerate and bitrate of H264</p>
MPEG4 Video Parameters	<p>MPEG4: it is one of the network video image Compression standard. It supports the maximum Compression ratio 4000:1. It is an important and common video function with great communication application integration ability and less core program space.</p> <p>To modify the resolution,framerate and bitrate of MPEG4</p>
MJPEG Video Parameters	MJPEG: called Motion Joint Photographic Experts Group. It is a video encoding format.in which each image is compressed

	<p>separately by JPEG.MJPEG compression can produce high quality video image and has a flexible configuration in video definition and Compressed frames</p> <p>To modify the resolution, framerate and bitrate of MJPEG</p>
--	---

2.2.9 Intercom-Onvif

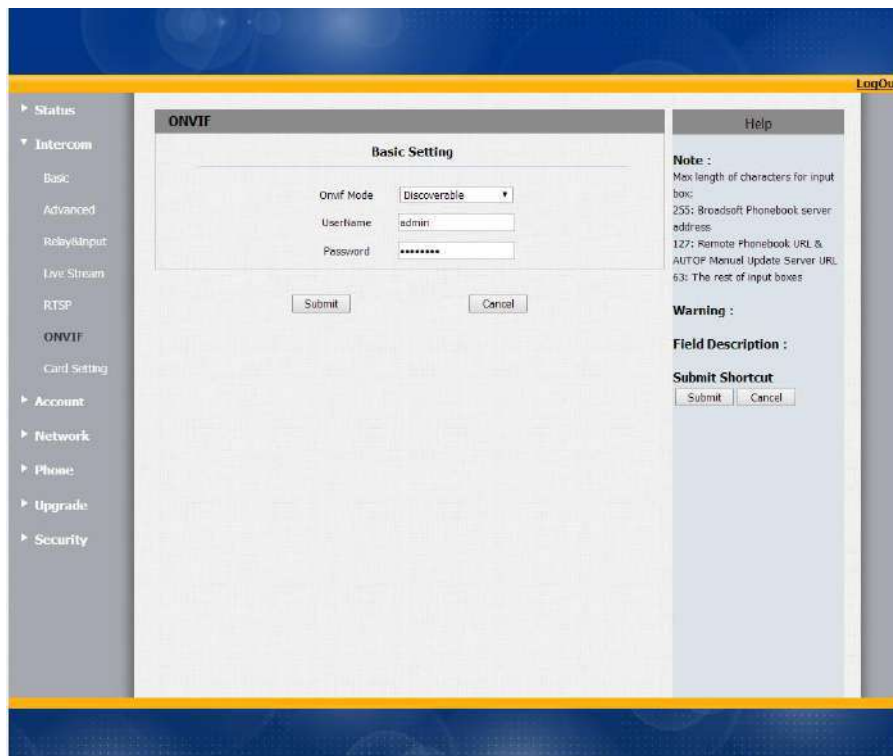

Sections	Description
Basic Setting	<p>To setup the Onvif function parameters. It is used to connect with the corresponding Onvif tool.</p> <ul style="list-style-type: none"> ● Onvif Mode: Two modes - Discoverable and Non-discoverable. Discoverable by default. Only Discoverable mode, then Onvif software can search R27. ● User Name: To modify the user name you need. Admin by default. ● Password: To modify the password you want. Admin by default. <p>Note: User name and password is used for authentication.</p>

2.2.10 Intercom-Card Setting(Optional)

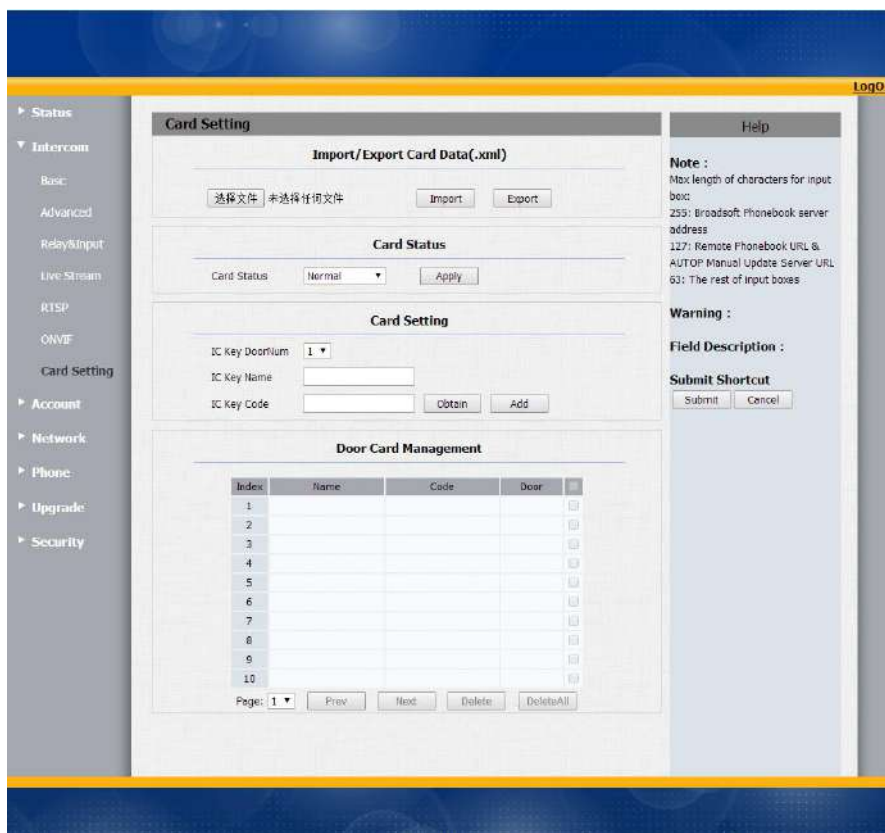

Sections	Description
Import/Export Card Data	To import or export the card data file. Only support .xml format.
Card Status	<ul style="list-style-type: none"> ● Normal: Choose Normal mode when reading card. ● Card Issuing: Choose Card Issuing mode when writing card
Card Setting	<ul style="list-style-type: none"> ● IC Key DoorNum: R27X can support to connect 2 doors. Choose one and add the valid card for unlock. ● IC Key Name: To setup corresponding name for the card. ● IC Key Code: Place the card in the R27 RF Card Read area, then click Abtain button. After R27 read the card code, click Add, the card information will show in the Door Card Management list.
Door Card Management	Valid card information will show in the list. Users can tick the current card information then delete one or all in the list.

2.2.11 Account-Basic

- SIP Account:** Includes fields for Status (Disabled), Account (Account 1), Account Active (Disabled), Display Label, Display Name, Register Name, User Name, and Password (masked with asterisks).
- SIP Server 1:** Includes fields for Server IP, Port (5060), and Registration Period (1800).
- SIP Server 2:** Includes fields for Server IP, Port (5060), and Registration Period (1800).
- Outbound Proxy Server:** Includes fields for Enable Outbound (Disabled), Server IP, Port (5060), and Backup Server IP, Port (5060).
- Transport Type:** Includes a dropdown menu for Transport Type (UDP).
- NAT:** Includes fields for NAT (Disabled) and Stun Server Address, Port (3478).

On the right side, there is a 'Help' section with a 'Note' (Max length of characters for input box: 255; Broadsoft Phonebook server address 127; Remote Phonebook URL & AUTOP Manual Update Server URL 63; The rest of input boxes), a 'Warning', and a 'Field Description' section with 'Submit' and 'Cancel' buttons. At the bottom of the main content area, there are also 'Submit' and 'Cancel' buttons.

Sections	Description
SIP Account	<p>To display and configure the specific Account settings.</p> <ul style="list-style-type: none"> ● Status: To display register result. ● Display Name: Which is sent to the other call party for display. ● Register Name: Allocated by SIP server provider, used for authentication. ● User Name: Allocated by your SIP server provide, used for authentication. ● Password: Used for authorization.
SIP Server 1	<p>To display and configure Primary SIP server settings.</p> <ul style="list-style-type: none"> ● Server IP: SIP server address, it could be an URL or IP address. ● Registration Period: The registration will expire after Registration period, the IP phone will re-register automatically within registration period.
SIP Server 2	<p>To display and configure Secondary SIP server settings.</p>

	<p>This is for redundancy, if registering to Primary SIP server fails, the IP phone will go to Secondary SIP server for registering.</p> <p>Note: Secondary SIP server is used for redundancy, it can be left blank if there is not redundancy SIP server in user's environment.</p>
Outbound Proxy Server	<p>To display and configure Outbound Proxy server settings. An outbound proxy server is used to receive all initiating request messages and route them to the designated SIP server.</p> <p>Note: If configured, all SIP request messages from the IP phone will be sent to the outbound proxy server forcefully.</p>
Transport Type	<p>To display and configure Transport type for SIP message</p> <ul style="list-style-type: none"> ● UDP: UDP is an unreliable but very efficient transport layer protocol. ● TCP: Reliable but less-efficient transport layer protocol. ● TLS: Secured and Reliable transport layer protocol. ● DNS-SRV: A DNS RR for specifying the location of services.
NAT	<p>To display and configure NAT(Net Address Translator) settings.</p> <ul style="list-style-type: none"> ● STUN: Short for Simple Traversal of UDP over NATS, a solution to solve NAT issues. <p>Note: By default, NAT is disabled.</p>

2.2.12 Account-Advanced

- ▶ Status
- ▶ Intercom
- ▼ Account
 - Basic
 - Advanced**
- ▶ Network
- ▶ Phone
- ▶ Upgrade
- ▶ Security

Account-Advanced

Help

SIP Account

Account:

Codecs

Disabled Codecs	Enabled Codecs
	PCMU PCMA G722 G729
<input type="button" value=">>"/> <input type="button" value="<<"/>	<input type="button" value="↑"/> <input type="button" value="↓"/>

Video Codec

Codec Name: H264

Codec Resolution:

Codec Bitrate:

Codec Payload:

Subscribe

MWI Subscribe:

MWI Subscribe Period: (120~65535s)

Voice Mail Number:

BLF Expire: (120~65535s)

ACD Expire: (120~65535s)

DTMF

Type:

How To Notify DTMF:

DTMF Payload: (96~127)

Call

Max Local SIP Port: (1024~65535)

Min Local SIP Port: (1024~65535)

Caller ID Header:

Auto Answer:

Provisional Response ACK:

Register with user=phone:

Invite with user=phone:

Anonymous Call:

Anonymous Call Rejection:

Missed Call Log:

Prevent SIP Hacking:

Session Timer

Active:

Session Expire: (50~7200s)

Session Refresher:

BLFList

BLFList URI:

BLFList Pickup Code:

BLFList Bergein Code:

Encryption

Voice Encryption(SRTP):

NAT

UDP Keep Alive Messages:

UDP Alive Msg Interval: (5~60s)

RPort:

User Agent

User Agent:

Note :
 Max length of characters for input box:
 255: Broadsoft Phonebook server address
 127: Remote Phonebook URL & ALTOP Manual Update Server URL
 63: The rest of input boxes

Warning :

Field Description :

Submit Shortcut

Sections	Description
SIP Account	To display current Account settings or to select which account to display.
Codecs	To display and configure available/unavailable codecs list. Codec means coder-decoder which is used to transfer analog signal to digital signal or vice versa. Familiar codecs are PCMU(G711U), PCMA(G711A), G722 (wide-bandth codecs), G729 and so on.
Video Codec	To configure the video quality <ul style="list-style-type: none"> ● Codec Name: The default video codec is H264. ● Codec Resolution: It can support QCIF, CIF, VGA, 4CIF, 720P. ● Codec Bitrate: The lowest bitrate is 128, the highest bitrate is 2048. ● Codec payload: From 90-119.
Subscribe	To display and configure MWI, BLF, ACD subscription settings. <ul style="list-style-type: none"> ● MWI: Message Waiting Indicator which is used to indicate whether there is unread new voice message. ● BLF: BLF is short for Busy Lamp Field which is used to monitor the designated extension status. ● ACD: Automatic Call Distribution is often used in offices for customer service, such as call center. The setting here is to negotiate with the server about expire time of ACD subscription.
DTMF	To display and configure DTMF settings. <ul style="list-style-type: none"> ● Type: Support Inband,Info, RFC2833 or their combination. ● How To Notify DTMF: Only available when DTMF Type is Info. ● DTMF Payload: To configure payload type for DTMF. <p>Note: By default, DTMF type is RFC2833 which is the standard. Type Inband uses inband frequency to indicate DTMF tone which is most used to be compatible to traditional telephone server. Type Info use SIP Info message to indicate DTMF message.</p>
Call	To display and configure call-related features. <ul style="list-style-type: none"> ● Max Local SIP Port: To configure maximum local sip port for designated account. ● Min Local SIP Port: To configure minimum local sip port for designated account. ● Caller ID Header: To configure which Caller ID format to fetch for displaying on Phone UI. ● Auto Answer: If enabled, IP phone will be auto-answered

	<p>when there is an incoming call for designated account.</p> <ul style="list-style-type: none"> ● Ringtones: Choose the ringtone for each account. ● Provisioning Response ACK: 100% reliability for all provisional messages, this means it will send ACK every time the IP phone receives a provisional SIP message from SIP server. ● User=phone: If enabled, IP phone will send user=phone within SIP message. ● PTime: Interval time between two consecutive RTP packets. ● Anonymous Call: If enabled, all outgoing call for the designated account will be anonymous number. ● Anonymous Call Rejection: If enabled, all incoming anonymous-out call for the designated account will be rejected. ● Is escape non Ascii character: To transfer the symbol to Ascii character. ● Missed Call Log: To display the miss call log. ● Prevent SIP Hacking: Enable to prevent SIP from hacking.
Session Timer	<p>To display or configure session timer settings.</p> <ul style="list-style-type: none"> ● Active: To enable or disable this feature, If enable, the on going call will be disconnected automatically once the session expired unless it's been refreshed by UAC or UAS. ● Session Expire: Configure session expire time. ● Session Refresher: To configure who should be response for refreshing a session. <p>Note: UAC means User Agent Client, here stands for IP phone. UAS means User Agent Server, here stands for SIP server.</p>
BLF List	<p>To display or configure BLF List URI address.</p> <ul style="list-style-type: none"> ● BLF List URI: BLF List is short for Busy Lamp Field List. ● BLFList Pickup Code: To set the BLF pick up code. ● BLFList BargeIn Code : To set the BLF barge in code.
Encryption	<p>To enable or disabled SRTP feature.</p> <ul style="list-style-type: none"> ● Voice Encryption(SRTP): If enabled, all audio signal (technically speaking it's RTP streams) will be encrypted for more security.
NAT	<p>To display NAT-related settings.</p> <ul style="list-style-type: none"> ● UDP Keep Alive message: If enabled, IP phone will send UDP keep-alive message periodically to router to keep NAT port alive. ● UDP Alive Msg Interval: Keepalive message interval. ● Rport: Remote Port, if enabled, it will add Remote Port

	into outgoing SIP message for designated account.
User Agent	One can customize User Agent field in the SIP message; If user agent is set to specific value, user could see the information from PCAP. If user agent is not set by default, user could see the company name, model number and firmware version from PCAP

2.2.13 Network-Basic

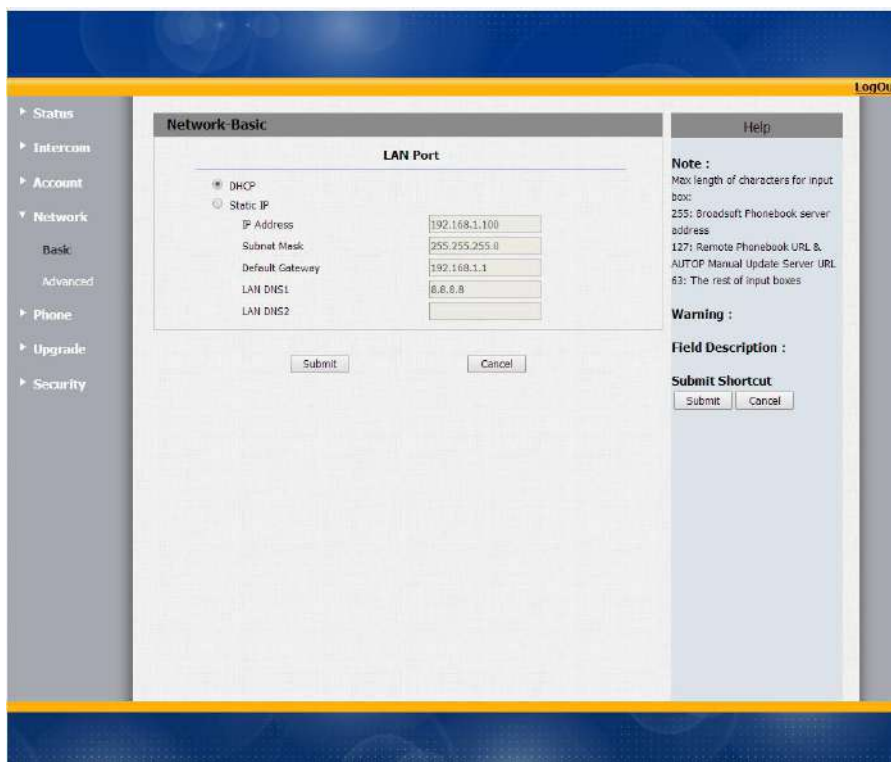

Sections	Description
LAN Port	<p>To display and configure LAN Port settings.</p> <ul style="list-style-type: none"> ● DHCP: If selected, IP phone will get IP address, Subnet Mask, Default Gateway and DNS server address from DHCP server automatically. ● Static IP: If selected, you have to set IP address, Subnet Mask, Default Gateway and DNS server manually.

2.2.14 Network-Advanced

Sections	Description
Local RTP	<p>To display and configure Local RTP settings.</p> <ul style="list-style-type: none"> ● Max RTP Port: Determine the maximum port that RTP stream can use. ● Starting RTP Port: Determine the minimum port that RTP stream can use.
SNMP	<p>To display and configure SNMP settings.</p> <ul style="list-style-type: none"> ● Active: To enable or disable SNMP feature. ● Port: To configure SNMP server's port. ● Trusted IP: To configure allowed SNMP server address, it could be an IP address or any valid URL domain name. <p>Note: SNMP (Simple Network Management Protocols) is Internet-standard protocol for managing devices on IP networks.</p>
VLAN	<p>To display and configure VLAN settings.</p> <ul style="list-style-type: none"> ● Active: To enable or disable VLAN feature for designated port. ● VID: To configure VLAN ID for designated port. ● Priority: To select VLAN priority for designated port.

	<p>Note: Please consult your administrator for specific VLAN settings in your networking environment.</p>
<p>TR069</p>	<p>To display and configure TR069 settings.</p> <ul style="list-style-type: none"> ● Active: To enable or disable TR069 feature. ● Version: To select supported TR069 version (version 1.0 or 1.1). ● ACS/CPE: ACS is short for Auto configuration servers as server side, CPE is short for Customer-premise equipment as client side devices. ● URL: To configure URL address for ACS or CPE. ● User name: To configure username for ACS or CPE. ● Password: To configure Password for ACS or CPE. ● Periodic Inform: To enable periodically inform. ● Periodic Interval: To configure interval for periodic inform. <p>Note: TR-069(Technical Report 069) is a technical specification entitled CPE WAN Management Protocol (CWMP).It defines an application layer protocol for remote management of end-user devices.</p>

2.2.15 Phone-Time/Language

Web Language: A dropdown menu labeled "Type" is currently set to "English".

NTP: This section contains several input fields:

- Time Zone: A dropdown menu set to "GMT".
- Primary Server: A text input field containing "0.pool.ntp.org".
- Secondary Server: A text input field containing "1.pool.ntp.org".
- Update Interval: A text input field containing "3600" with a note "(x= 3600s)".
- System Time: A text input field containing "05:42:21".

At the bottom of the NTP section are "Submit" and "Cancel" buttons. To the right of the main content area is a "Help" sidebar containing:

- Note:** Max length of characters for input box: 255; Broadsoft Phonebook server address 127; Remote Phonebook URL & AUTCP Manual Update Server URL 63; The rest of input boxes.
- Warning:** Field Description :
- Submit Shortcut:** "Submit" and "Cancel" buttons.

Sections	Description
Web Language	Choose the web language you need. English by default.
NTP	<p>To configure NTP server related settings.</p> <ul style="list-style-type: none"> ● Time Zone: To select local Time Zone for NTP server. ● Primary Server: To configure primary NTP server address. ● Secondary Server: To configure secondary NTP server address, it takes effect if primary NTP server is unreachable. ● Update interval: To configure interval between two consecutive NTP requests. <p>Note: NTP, Network Time Protocol is used to automatically synchronized local time with INTERNET time, since NTP server only response GMT time, so that you need to specify the Time Zone for IP phone to decide the local time.</p>

2.2.16 Phone-Call Feature

Sections	Description
Mode	Mode: Select the desired mode.

DND	<p>DND (Do Not Disturb) allows IP phones to ignore any incoming calls.</p> <ul style="list-style-type: none"> ● Return Code when DND: Determine what response code should be sent back to server when there is an incoming call if DND on. ● DND On Code: The Code used to turn on DND on server's side, if configured, IP phone will send a SIP message to server to turn on DND on server side if you press DND when DND is off. ● DND Off Code: The Code used to turn off DND on server's side, if configured, IP phone will send a SIP message to server to turn off DND on server side if you press DND when DND is on.
Intercom	<p>Intercom allows user to establish a call directly with the callee.</p> <ul style="list-style-type: none"> ● Active: To enable or disable Intercom feature. ● Intercom Mute: If enabled, once the call established, the callee will be muted.
Others	<ul style="list-style-type: none"> ● Return Code When Refuse: Allows user to assign specific code as return code to SIP server when an incoming call is rejected. ● Auto Answer Delay: To configure delay time before an incoming call is automatically answered. ● Auto Answer Mode: To set video or audio mode for auto answer by default. ● Direct IP: Direct IP call without SIP proxy.

2.2.17 Phone-Voice

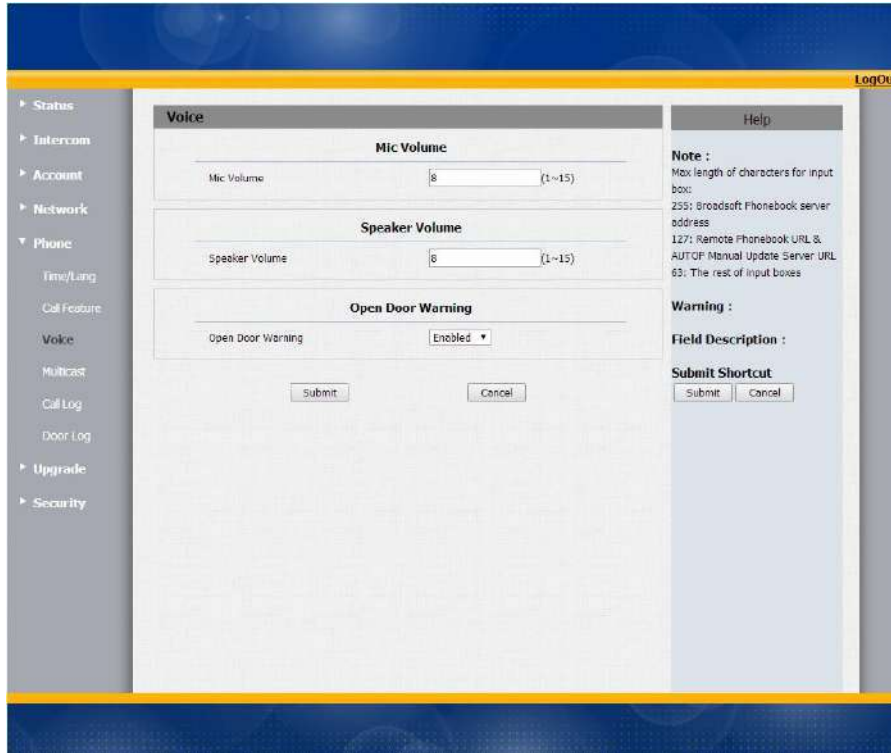

Sections	Description
Mic Volume	To configure Microphone volume , from 1-15. 8 by default.
Speaker Volume	To configure Speaker Volume,from 1-15,8 by default.
Open Door Warning	To configure door opening voice. Disable it, you won't hear the prompt voice when the door is opened.

2.2.18 Phone-Multicast

Multicast

Multicast Setting

Paging Barge: Disabled

Paging Priority Active: Enabled

Priority List

IP Address	Listening Address	Label	Priority
1 IP Address			1
2 IP Address			2
3 IP Address			3
4 IP Address			4
5 IP Address			5
6 IP Address			6
7 IP Address			7
8 IP Address			8
9 IP Address			9
10 IP Address			10

Help

Note :
Max length of characters for input box:
255: Broadsoft Phonebook server address
127: Remote Phonebook URL & AUTOP Manual Update Server URL
63: The rest of input boxes

Warning :

Field Description :

Submit Shortcut
Submit Cancel

Sections	Description
Multicast Setting	<p>To display and configure the Multicast setting.</p> <ul style="list-style-type: none"> ● Paging Barge: Choose the multicast number ,the range is 1-10. ● Paging priority Active: Enable o disable the multicast.
Priority List	<p>To setup the multicast parameters.</p> <ul style="list-style-type: none"> ● Listening Address: Enter the IP address you need to listen ● Label: Input the label for each listening address

2.2.19 Phone-Call log

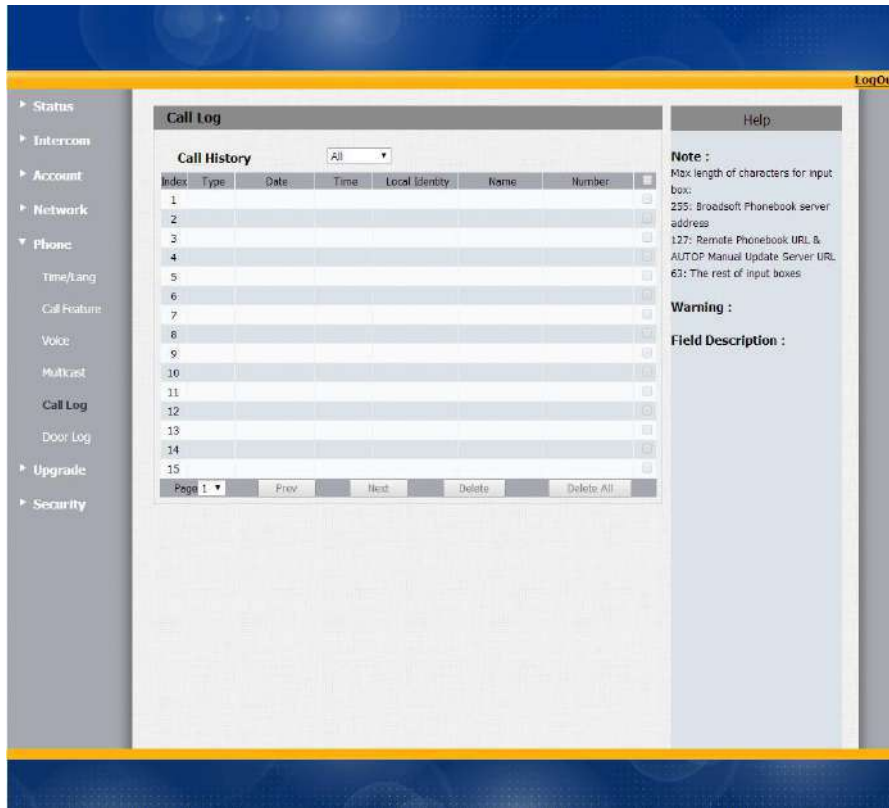

Sections	Description
Call History	<p>To display call history records.</p> <p>Available call history types are All calls, Dialed calls, Received calls, Missed calls, Forwarded calls.</p> <p>Users can check the call history in detail. Tick the number to delete or delete all logs. R27 supports 100 call logs.</p>

2.2.20 Phone-Door log

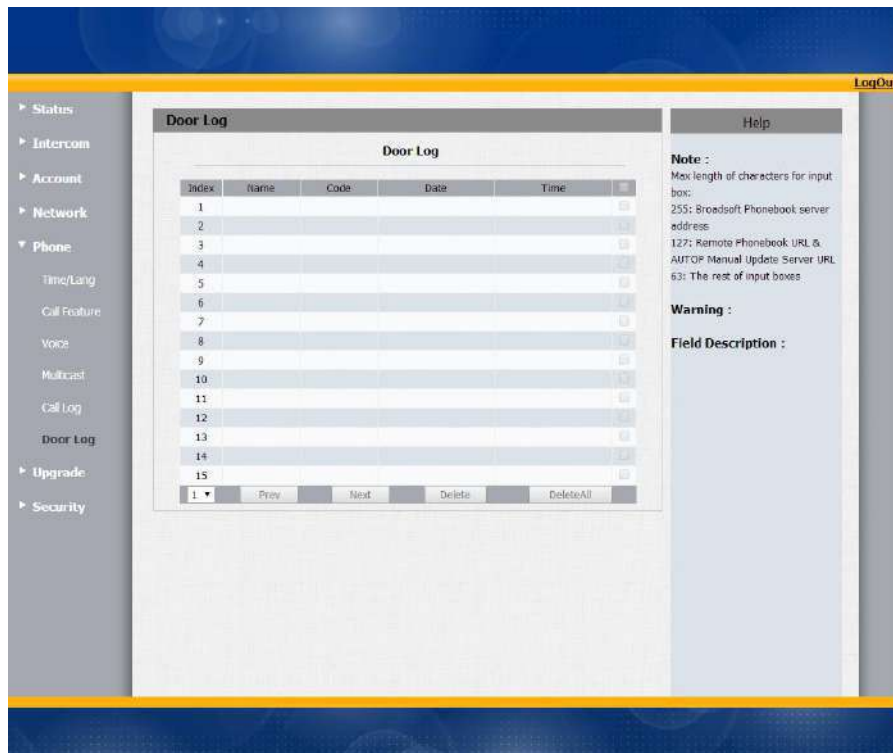

Sections	Description
Door Log	To display unlock history Users can check the unlock information in detail. User can delete one or all logs. The maximum door log is 500.

2.2.21 Upgrade-Basic

Sections	Description
Upgrade	To select upgrading zip file from local or a remote server automatically. Note: Please make sure it's right file format for right model.
Firmware version	To display firmware version, firmware version starts with MODEL name.
Hardware Version	To display Hardware version.
Reset to Factory Setting	To enable you to reset IP phone's setting to factory settings.
Reboot	To reboot IP phone remotely from Web UI.

2.2.21 Upgrade-Advanced

Sections	Description
PNP Option	<p>To display and configure PNP setting for Auto Provisioning.</p> <ul style="list-style-type: none"> ● PNP: Plug and Play, once PNP is enabled, the phone will send SIP subscription message to PNP server automatically to get Auto Provisioning server's address. <p>By default, this SIP message is sent to multicast address 224.0.1.75(PNP server address by standard).</p>
Manual Autop	<p>To display and configure manual update server's settings.</p> <ul style="list-style-type: none"> ● URL: Auto provisioning server address. ● User name: Configure if server needs an username to access, otherwise left blank. ● Password: Configure if server needs a password to access, otherwise left blank. ● Common AES Key: Used for IP phone to decipher common Auto Provisioning configuration file. ● AES Key (MAC): Used for IP phone to decipher MAC-oriented auto provisioning configuration file(for example, file name could be 0c1105888888.cfg if IP

	<p>phone's MAC address is 0c1105888888).</p> <p>Note: AES is one of many encryption, it should be configure only configure file is ciphered with AES, otherwise left blank.</p>
Automatic Autop	<p>To display and configure Auto Provisioning mode settings. This Auto Provisioning mode is actually self-explanatory. For example, mode "Power on" means IP phone will go to do Provisioning every time it powers on.</p>
System Log	<p>To display system log level and export system log file.</p> <ul style="list-style-type: none"> ● System log level: From level 0~7. The higher level means the more specific system log is saved to a temporary file. By default, it's level 3. ● Export Log: Click to export temporary system log file to local PC.

2.2.22 Security-Basic

Sections	Description
Web Password Modify	<p>To modify user's password.</p> <ul style="list-style-type: none"> ● Current Password: The current password you used.

	<ul style="list-style-type: none">● New Password: Input new password you intend to use.● Confirm Password: Repeat the new password.
--	--